



580 Town Creek Road E

Lenoir City, Tennessee 37772

Property Features

- Bordering Town Creek Road on one end and Shaw Ferry Road on the other with access to both streets.
- Seller is willing to divide property into front/back parcels (See Property Split Outline on page 5).
- 2.29 acre parcel, which includes $\frac{1}{2}$ of the acreage for the access road, as well as the proportional acreage of the retention pond.
- Commercial zoning.
- Strong professional and medical neighboring tenants.
- Monument sign on Town Creek Road may be available.

Sale Price

\$250,000 - \$550,000

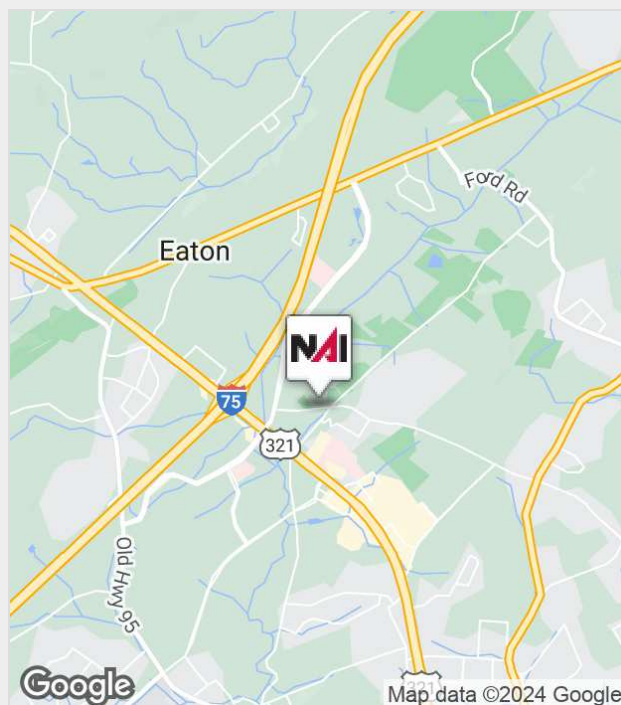

For more information:

John Haney, CCIM

+1 865 531 6400 • jhaney@koellamoore.com

NO WARRANTY OR REPRESENTATION, EXPRESS OR IMPLIED, IS MADE AS TO THE ACCURACY OF THE INFORMATION CONTAINED HEREIN, AND THE SAME IS SUBMITTED SUBJECT TO ERRORS, OMISSIONS, CHANGE OF PRICE, RENTAL OR OTHER CONDITIONS, PRIOR SALE, LEASE OR FINANCING, WITHDRAWAL WITHOUT NOTICE, OR ANY SPECIAL LISTING CONDITIONS IMPOSED BY OUR PRINCIPALS. NO WARRANTIES OR REPRESENTATIONS ARE MADE AS TO THE CONDITION OF THE PROPERTY OR ANY HAZARDS CONTAINED THEREIN. UNLESS THERE IS AN AGREEMENT STIPULATING OTHERWISE, THE AFFILIATE BROKERS OR BROKERS NAMED WITHIN REPRESENT THE OWNER OR LANDLORD.

NAI Koella | RM Moore

255 N Peters Road, Suite 101

+1 865 531 6400

www.koellamoore.com

Additional Photos



Monument sign



View from Town Creek



Building A



Neighboring building

Additional Photos



Entrance road to hospital



Rear Entrance



View from Shaw Ferry Rd



Entrance to Morning Pointe

580 Town Creek Road E

Site Outline



For Sale

Property Split Outline



Site Plan

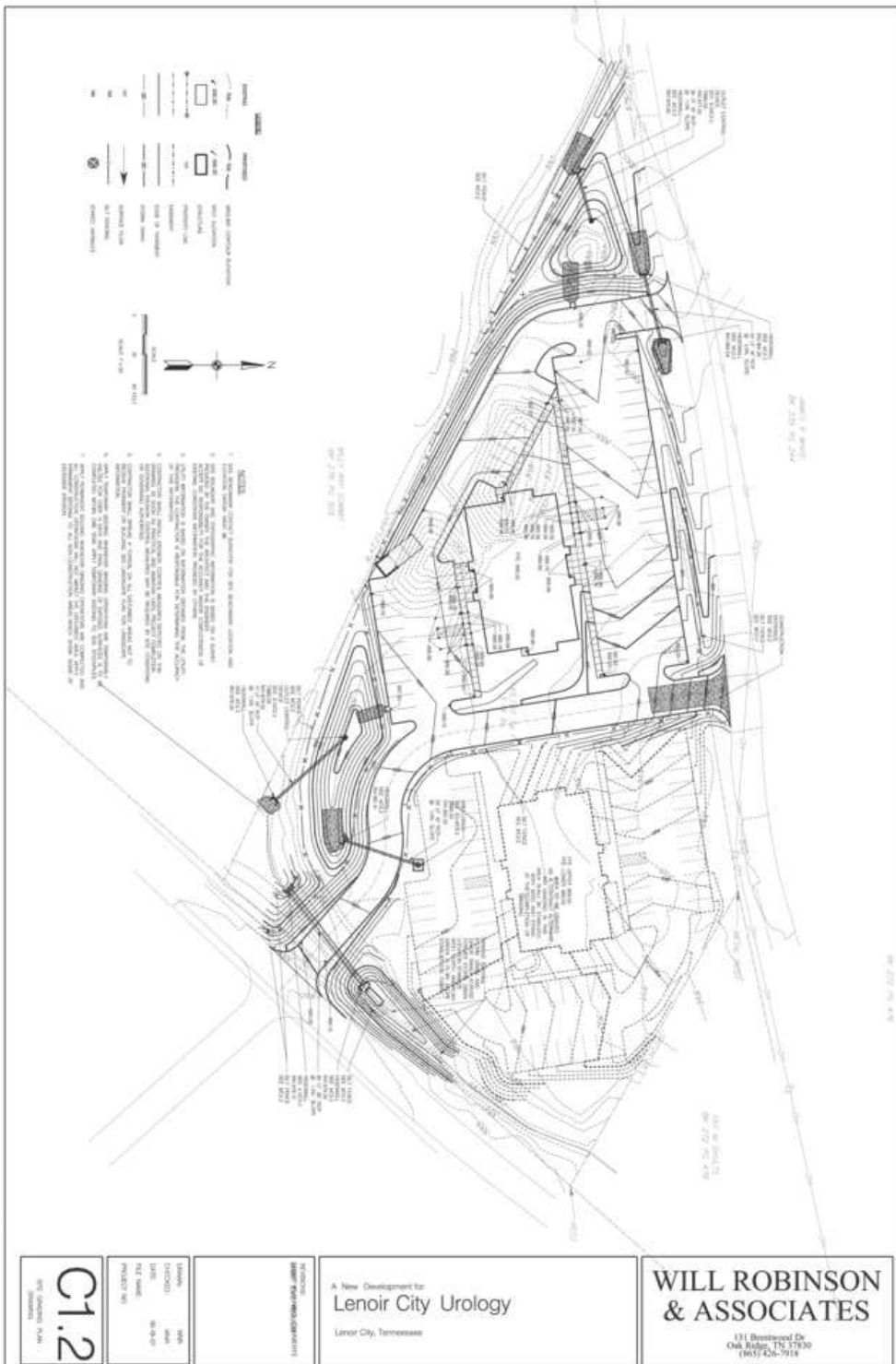

580 Town Creek Road E

Location Maps

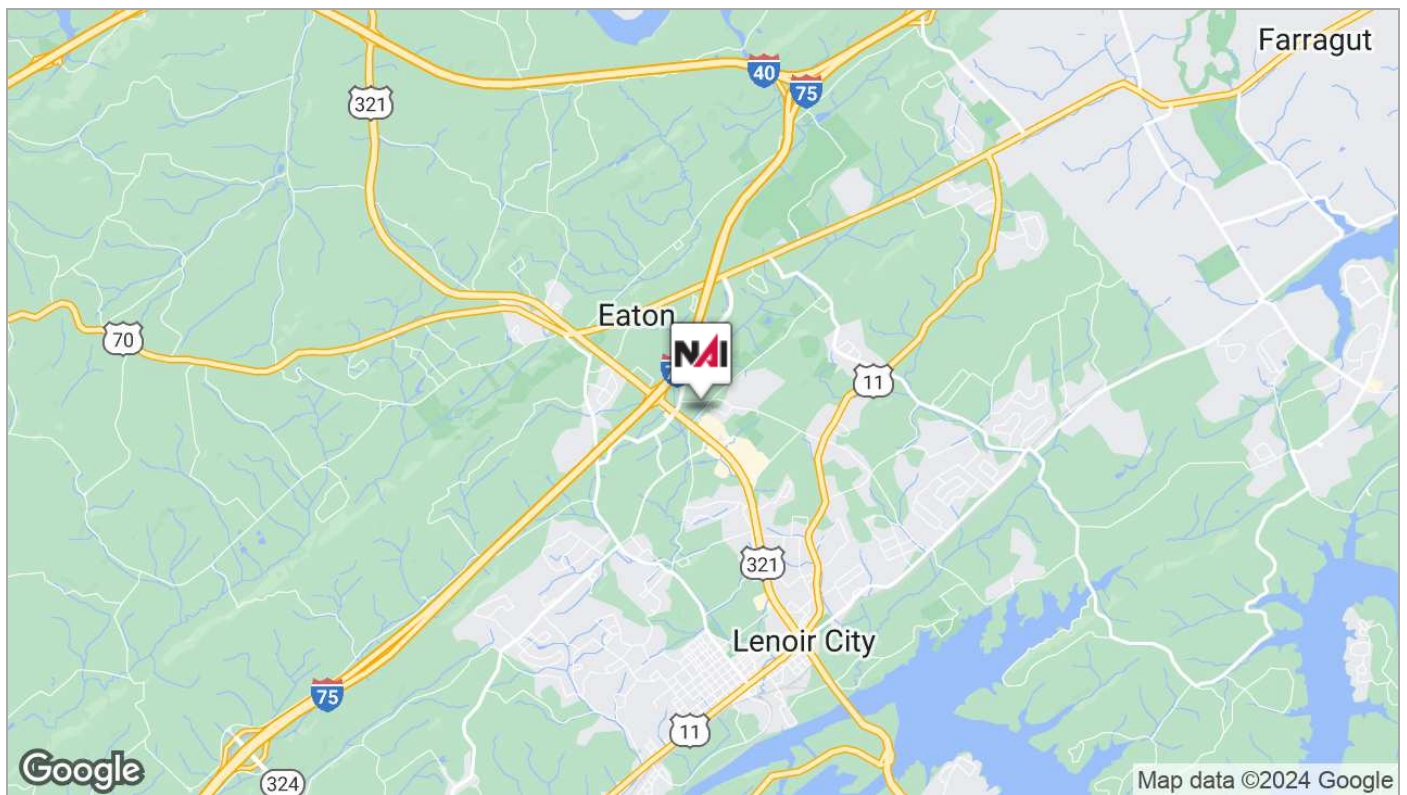
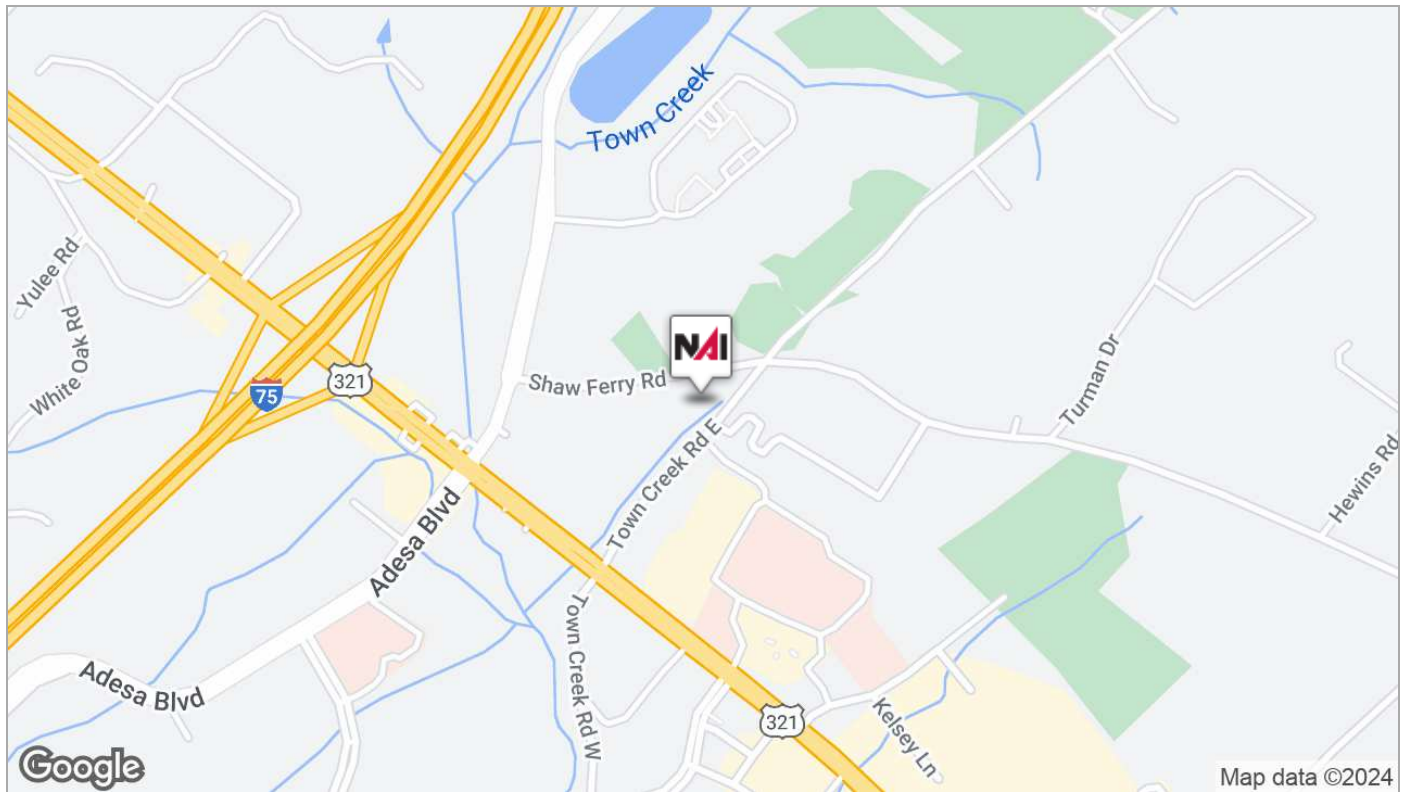

Retail Map



Demographics

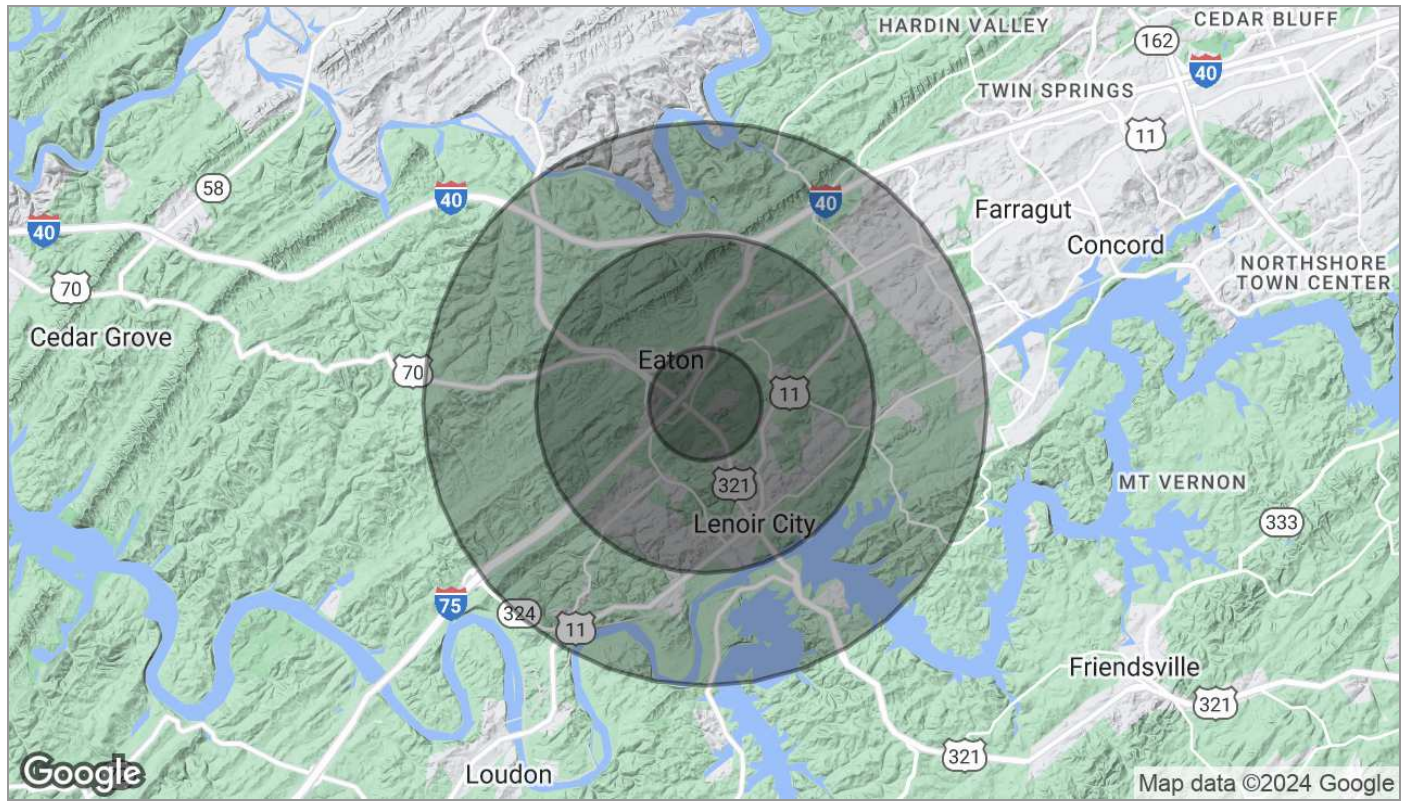

Population	1 Mile	3 Miles	5 Miles
TOTAL POPULATION	2,011	14,628	28,156
MEDIAN AGE	37.0	37.0	40.3
MEDIAN AGE (MALE)	36.6	36.4	39.5
MEDIAN AGE (FEMALE)	40.2	40.3	42.7
Households & Income	1 Mile	3 Miles	5 Miles
TOTAL HOUSEHOLDS	809	5,888	11,090
# OF PERSONS PER HH	2.5	2.5	2.5
AVERAGE HH INCOME	\$51,739	\$53,892	\$69,539
AVERAGE HOUSE VALUE	\$176,665	\$176,266	\$221,822
Race	1 Mile	3 Miles	5 Miles
% WHITE	93.2%	93.6%	94.5%
% BLACK	2.5%	2.5%	2.1%
% ASIAN	0.5%	0.4%	0.8%
% HAWAIIAN	0.0%	0.0%	0.0%
% INDIAN	0.3%	0.2%	0.2%
% OTHER	0.9%	0.9%	0.7%
Ethnicity	1 Mile	3 Miles	5 Miles
% HISPANIC	8.5%	8.7%	7.0%

* Demographic data derived from 2020 ACS - US Census

Agent Profile

John Haney, CCIM

Senior Advisor

Office 865.777.3048

Cell 865.228.0673

jhaney@koellamoore.com



Professional Background

John Haney is a Senior Advisor with NAI Koella | RM Moore and specializes in professional/medical office property sales and leasing, retail properties, buyer/tenant representation and site selection. He has also earned the Certified Commercial Investment Member (CCIM) designation. Prior to becoming a commercial real estate broker, John practiced commercial law in Indianapolis, Indiana. He also worked as a television News/Sports Anchor in Mississippi, Nebraska and Tennessee. John's experience with the East Tennessee area and community provided an excellent path for the transition to commercial real estate. His combination of professional experiences, education and contacts allows John to help his clients reach all of their real estate goals.

Recent Notable Clients

Medical: Tennova Healthcare, Urgent Team, Tennessee Foot & Ankle, Turner Orthodontics, Knoxville Dental Center

Professional: Clark & Washington Attorneys, Pattison Sign Group, Edward Jones, Cirrus Insight, Slamdot Web Design, BESCO, Commercial Bank

Retail: Renewal by Andersen, Clothes Mentor, Northshore Wine & Spirits, Moonshine Mountain Cookies, Milan Laser, Southern Style Market

Memberships & Affiliations

Certified Commercial Investment Member (CCIM)

National, Tennessee, and Knoxville Associations of REALTORS

Knoxville Chamber of Commerce

Farragut/West Knox Chamber of Commerce, Ambassador

Blount County Chamber of Commerce

North Knoxville Business & Professionals Organization, Board of Directors

PIN Referral Excellence Organization, Past Membership Chair

Education

Duke University School of Law, 1994. J.D. with Honors.

Indiana University, 1991. B.S. with High Distinction.

CCIM Institute - Certified Commercial Investment Member, CCIM Designee, 2014



255 N Peters Rd, Suite 101
Knoxville, TN 37932
+1 865 531 6400

963 Dolly Parton Pkwy
Sevierville, TN 37862
+1 865 453 8111

koellamoore.com